Figure S2

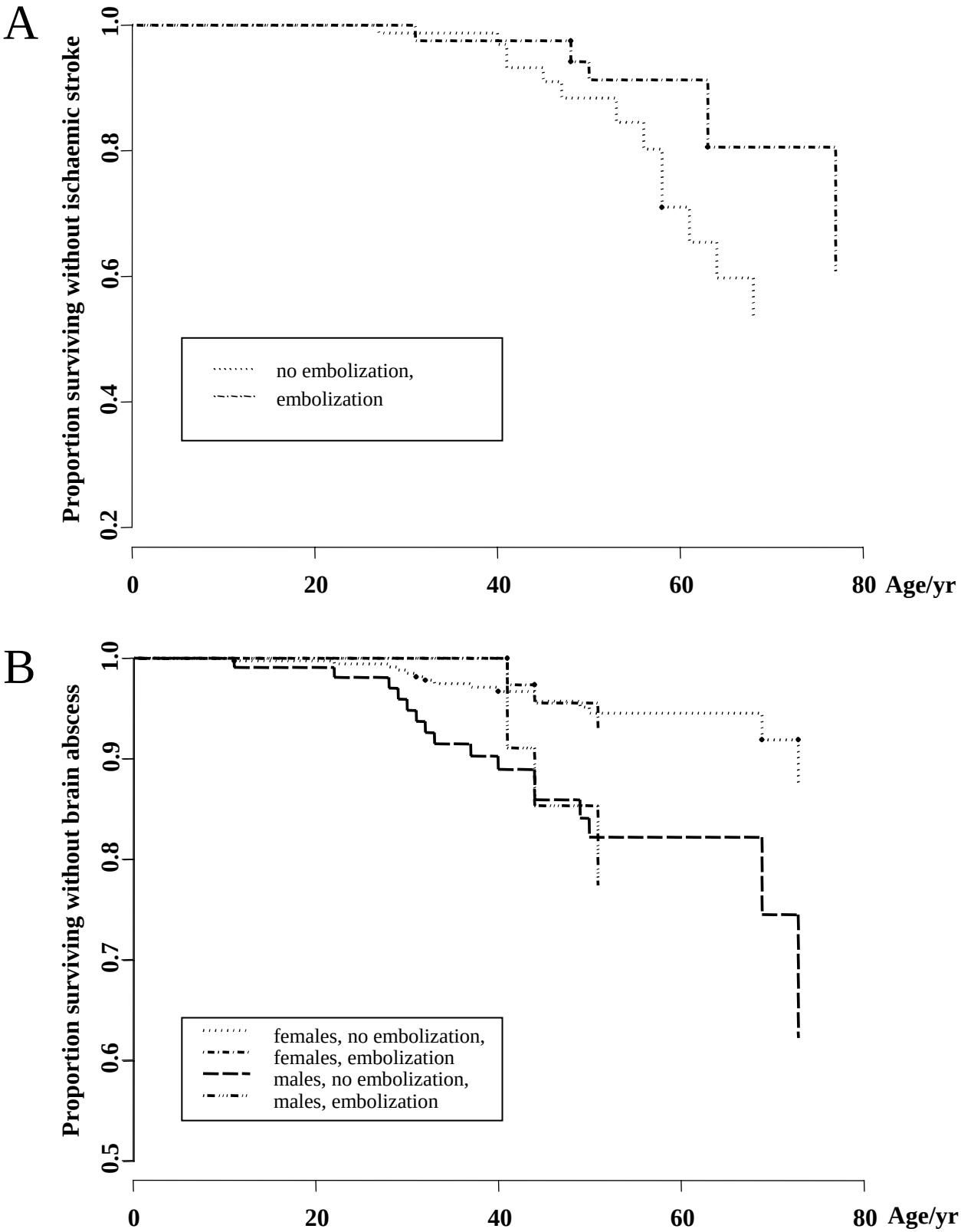
A
Proportion surviving without ischaemic stroke
1.0
0.8
0.6
0.4
0.2
no embolization,
embolization
0
20
40
60
80
Age/yr
B
Proportion surviving without brain abscess
1.0
0.9
0.8
0.7
0.6
0.5
females, no embolization,
females, embolization
males, no embolization,
males, embolization
0
20
40
60
80
Age/yr